

WALWORTH COUNTY  
SURVEYING & MAPPING  
LAKE GENEVA, WISCONSIN

NORTHEAST CORNER  
SECTION 21, T1N, R16E

ADELINE STREET

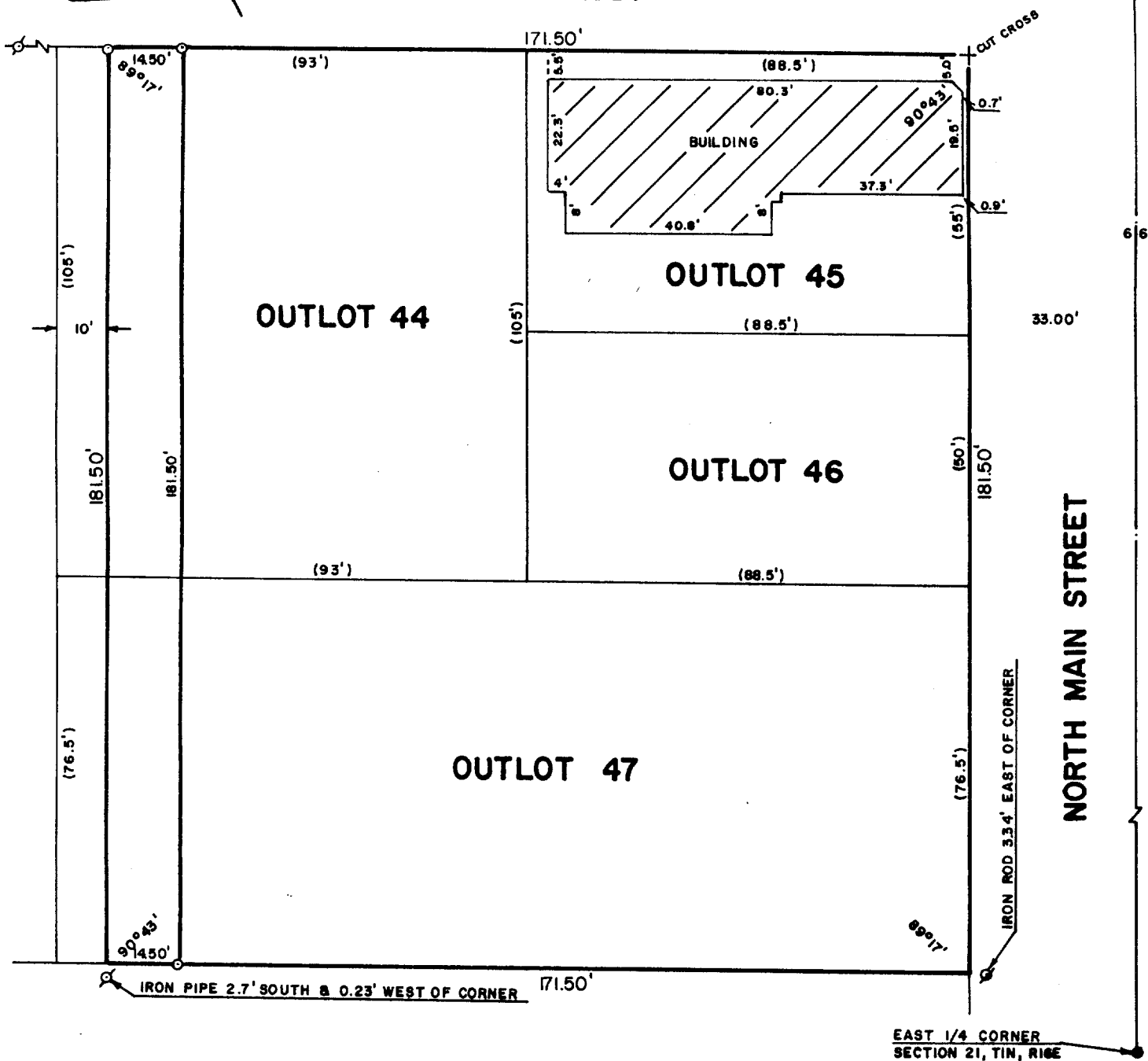

PLAT OF SURVEY OF

OUTLOTS 44, 45, 46 AND 47 OF THE ASSESSOR'S PLAT  
OF THE VILLAGE OF WALWORTH, WALWORTH COUNTY,  
WISCONSIN EXCEPTING THE WESTERLY 10 FEET OF  
OUTLOTS 44 AND 47.

ORDERED BY: VACATION PROPERTIES NETWORK  
159 BROAD STREET  
LAKE GENEVA, WISCONSIN  
53147

REVISED: JANUARY 14, 1988



SCALE: 1"=30'

- Ø - IRON PIPE FOUND
- Ø - IRON ROD FOUND
- - IRON PLUG FOUND
- - CONCRETE MONUMENT FOUND
- - IRON ROD PLACED
- ( ) - RECORDED AS

I, ROBERT M. BAERENWALD, DO HEREBY CERTIFY THAT I  
HAVE SURVEYED THE PROPERTY HEREON DESCRIBED ACCORDING  
TO THE OFFICIAL RECORDS AND THAT THE PLAT HEREON IS A  
CORRECT REPRESENTATION OF THE PROPERTY LINES TO THE  
BEST OF MY KNOWLEDGE AND BELIEF.

*Robert M. Baerenwald*  
ROBERT M. BAERENWALD  
WISCONSIN REGISTERED LAND SURVEYOR, S-1508

DATE *Jan. 2, 1988* JOB NO. 1366

NOTE: THIS IS NOT A CERTIFIED COPY UNLESS SEALED.